

| | | | |
|--|------------------------|---|-----|
| The ANDERSON ORR Partnership The Studio, 70. Church Road, Wheatley, OXON, OX33 1LZ t: 01865 873936 | scale 1:1250 | client TWIN CITY DEVELOPMENTS LTD | |
| | date JUL/07 | drawing LOCATION PLAN | |
| PROJECT PROPOSED RESIDENTIAL DEVELOPMENT 83 VINEYARD, ABINGDON, OXON | drawn LL | | |
| | job 14022 | no. 14022-L01 | rev |

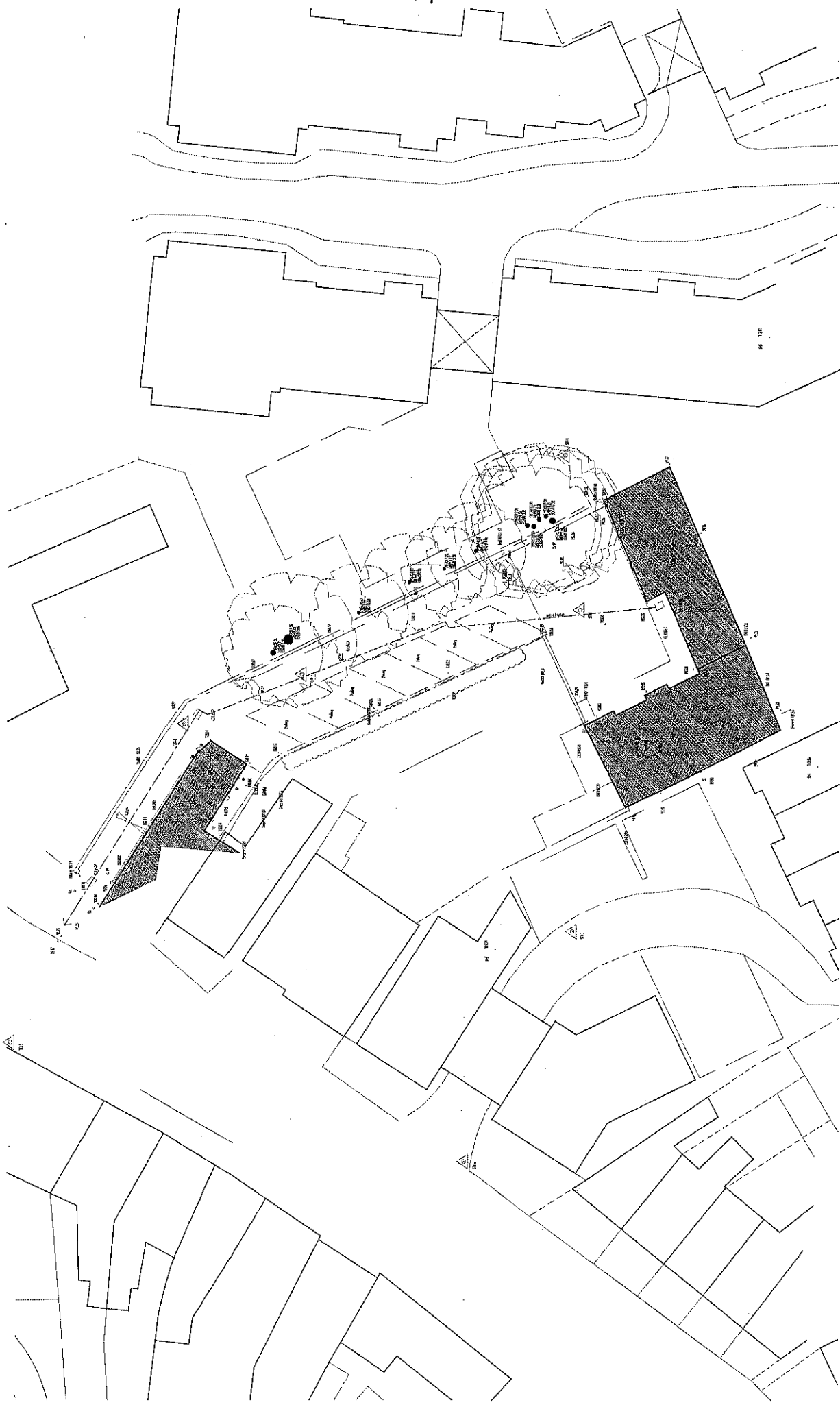

RPA 25/01/14/Constr.cadd

| | | |
|--|-----------------------|---|
| The ANDERSON ORR Partnership The Studio, 70 Church Road, Wiltshire, OXON, OX2 7JZ, t. 01865 973936 PROJECT PROPOSED RESIDENTIAL DEVELOPMENT 83 VINYARD, ABBINGDON, OXON | | client TWIN CITY DEVELOPMENTS LTD |
| scale 1:200 @A2 | date JUN/07 | drawing EXISTING SITE LAYOUT |
| drawn AD | checked AD | no. 14022-SU01 |
| job 14022 | rev A | |

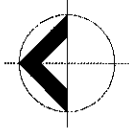

All dimensions must be checked on site and not scaled from this drawing
 Prior to implementation the proposals shown should be reviewed by a Structural Engineer and approved for compliance with the Building Regulations
 For use in precise named location only
 Copyright reserved

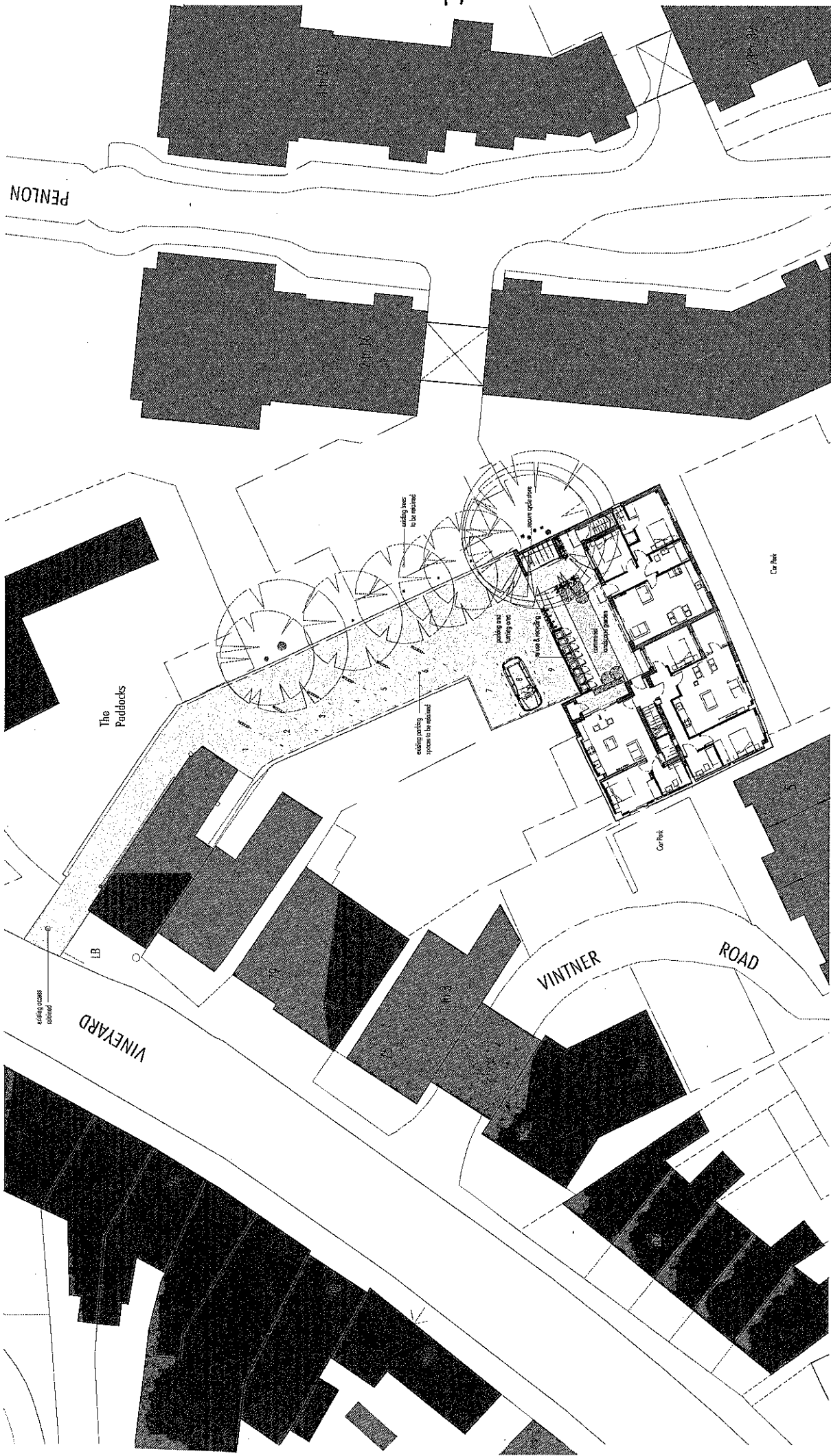

Rev A 02.04.2014 Bg, Jace amended
 Rev B 02.04.2014 Bg, Jace amended
 Rev C 04.04.2014 Bg, Jace amended
 Rev D 05.07.2014 Bg, Jace amended
 Rev E 03.11.2014 Bg, Jace amended

| | | |
|---|---------------------|--------------------------------------|
| The ANDERSON ORR Partnership The Studio, 70, Church Road, Witney, OXON, OX3 1JZ T: 01665 873536 | | client TWIN CITY DEVELOPMENTS LTD |
| PROJECT PROPOSED RESIDENTIAL DEVELOPMENT 83 VINEYARD, ABINGDON, OXON | scale 1:200 @ A2 | drawing MART 4 |
| | date 11/16 | sheet OPT 2 |
| | no. 14022 | rev E |



0 10 20

All dimensions must be checked on site and not scaled from this drawing.
 Prior to implementation the proposals shown should be checked by a Structural Engineer and checked for compliance with the Building Regulations.
 For use in precise named location only.
 Copyright reserved

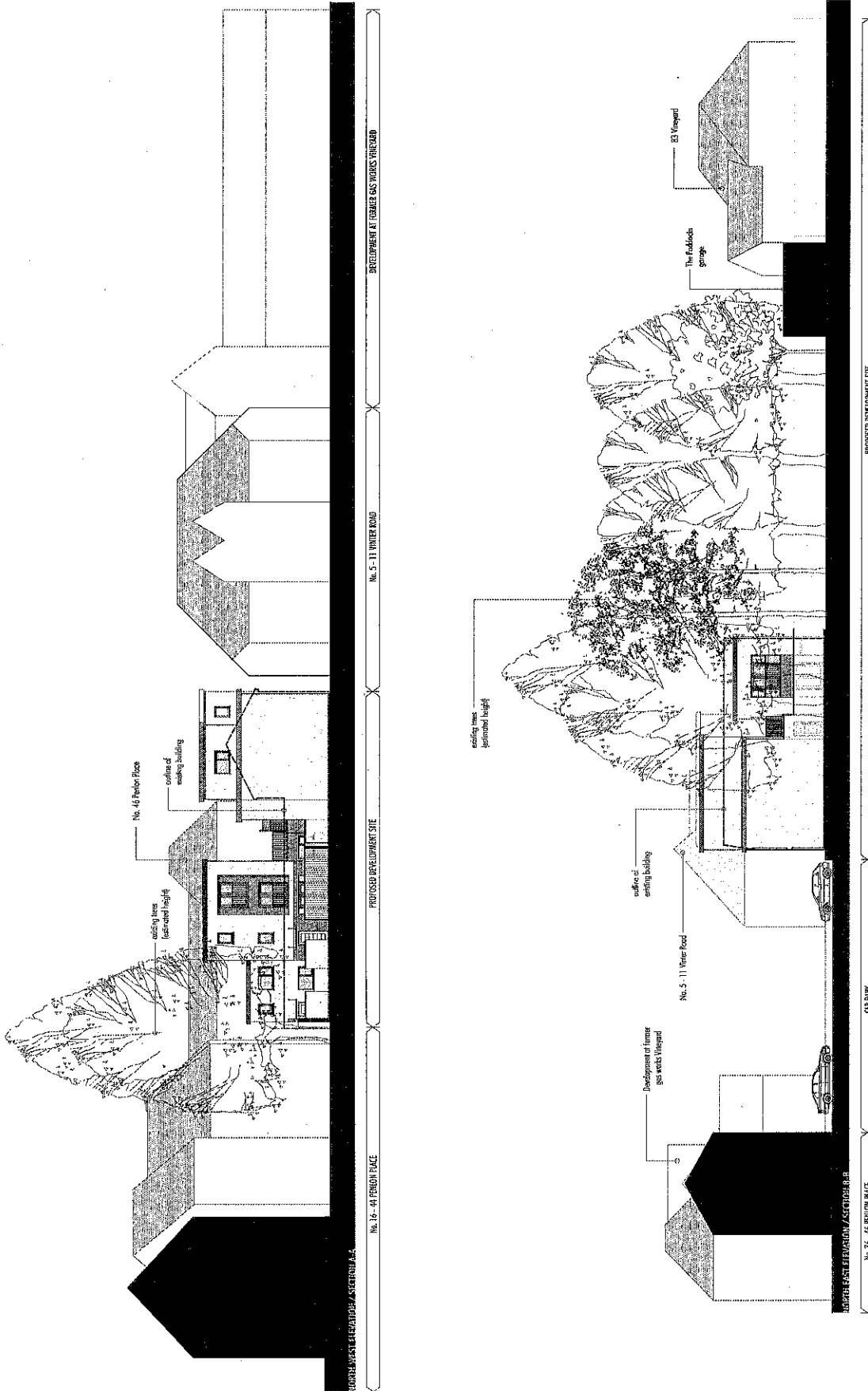

0 10 20

All dimensions must be checked on site and not scaled from this drawing. Prior to implementation the proposals shown should be assessed by a Structural Engineer and checked for compliance with the Building Regulations. For use in precise named location only. Copyright reserved.

Rev A, 20/09/14, Northway 5, south-west direction, updated to A2, revised sheet

| | | |
|--|----------------|--------------------------------------|
| The ANDERSON ORR Partnership The Studio, 70, Church Road, Wythdry, OXON, OX63 1LZ, T: 01845 873936 | | client TWIN CITY DEVELOPMENTS LTD |
| email T200@A2 | date MAY 14 | drawing PROPOSED SECTIONS |
| project PROPOSED RESIDENTIAL DEVELOPMENT 83 VINEYARD, ARINGDON, OXON | sheet 14022 | no. 14022-P06 |
| | | rev A |

Drawing 14022-06/06/14 was prepared on 20 September 2014 at 17:02:01

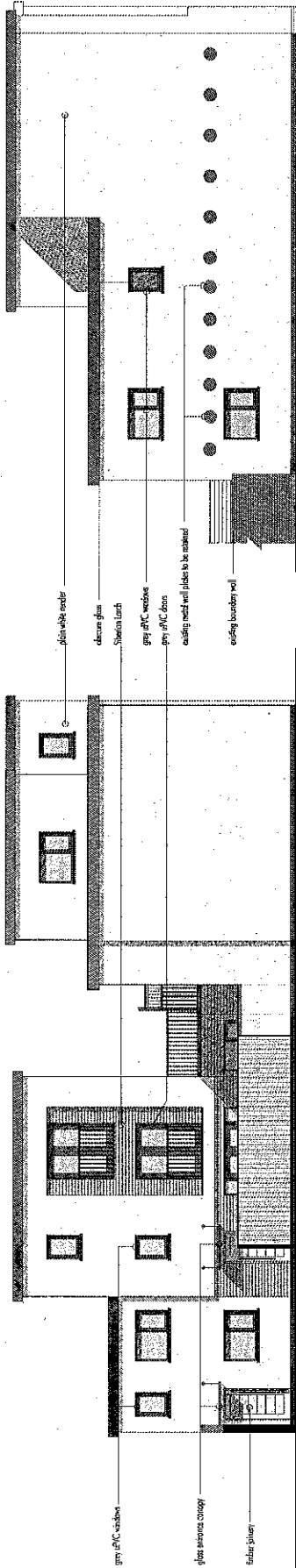

SOUTH WEST ELEVATION

NORTH WEST ELEVATION

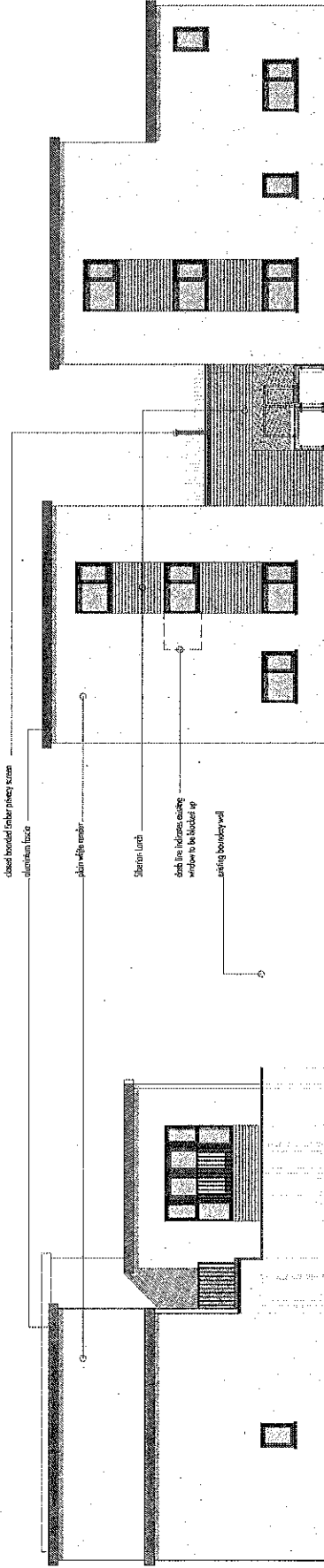

SOUTH EAST ELEVATION

NORTH EAST ELEVATION



All dimensions must be checked on site and not scaled from this drawing.
 Prior to implementation the proposals shown should be assessed by a Structural Engineer and checked for compliance with the Building Regulations.
 For use in precise named location only.
 Copyright reserved

Rev A: 01/08/14 South East elevation updated
 Rev L: 05/03/14 South East elevation updated
 Rev M: 01/08/14 South East elevation updated
 Rev O: 01/11/14 Rev O: 14/08/14 Proposed to North East Elevation to South East Elevation

| | | |
|---|--------------------------------|--------------------------------------|
| The ANDERSON ORR Partnership The Swedes, 70, Church Road, Wheatley, OXON, OX33 1JZ, t: 01845 873936 | | client TWIN CITY DEVELOPMENTS LTD |
| PROJECT PROPOSED RESIDENTIAL DEVELOPMENT 83 VINEYARD, ABBINGDON, OXON | drawing PROPOSED ELEVATIONS | no. 14022-PO3 |
| rev D | date 14/08/14 | no. 14022 |

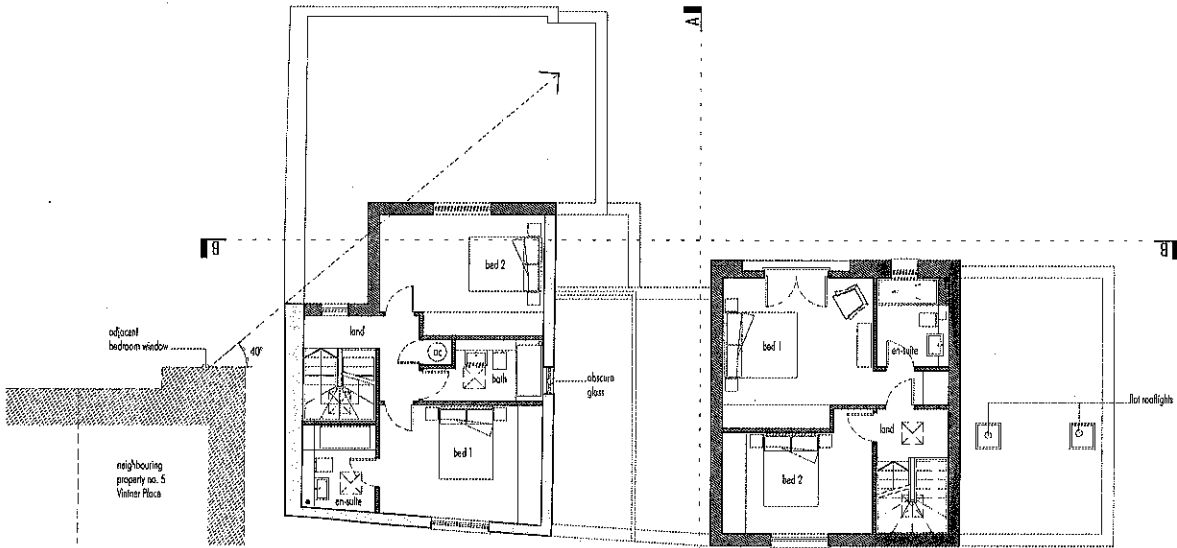

SECOND FLOOR PLAN

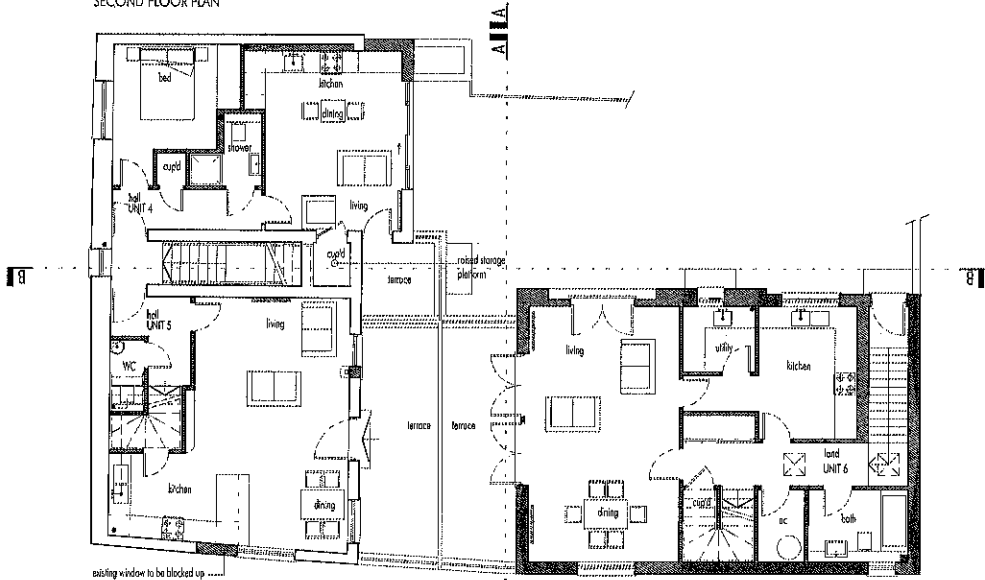

FIRST FLOOR PLAN

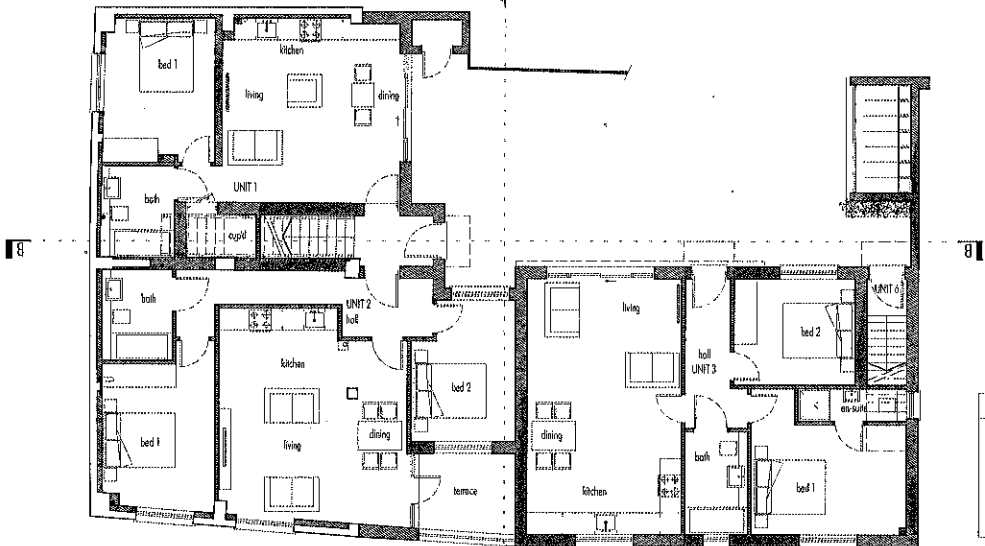

GROUND FLOOR PLAN

| WALL KEY | |
|----------|---|
| | proposed construction |
| | proposed construction built on existing walls |
| | existing walls to be retained |

- Rev A: 25.04.14 Bin store added
- Rev B: 13.05.14 Bin store revised following client consultation
- Rev C: 01.08.14 Units 2 & 3 revised
- Rev D: 05.08.14 Unit 2 revised
- Rev E: 25.09.14 Unit 5+6 reduced to create 2 bedroom units
- Rev F: 03.11.14 Unit 3 Bed 1 window to North East re-located to South East elevation

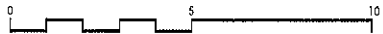

All dimensions must be checked on site and not scaled from this drawing. Prior to implementation the proposals shown should be assessed by a Structural Engineer and checked for compliance with the Building Regulations. For use in precise named location only. Copyright reserved.

The ANDERSON ORR Partnership
 The Studio, 70, Church Road, Wheatley, OXON, OX43 1LZ t: 01865 873936

PROJECT
PROPOSED RESIDENTIAL DEVELOPMENT
 B3 VINEYARD, ABBINGDON, OXON

| | | | |
|-------|----------|---------|----------------------------|
| scale | 1:100@A2 | client | TWIN CITY DEVELOPMENTS LTD |
| date | MAR'14 | drawing | PROPOSED FLOOR PLANS |
| drawn | LL | no. | 14022-P02 |
| job | 14022 | REV | F |

Drawing 14022-P02.dwg was plotted on Monday, November 03, 2014 at 10:42:21 AM